THE VICTORIAN

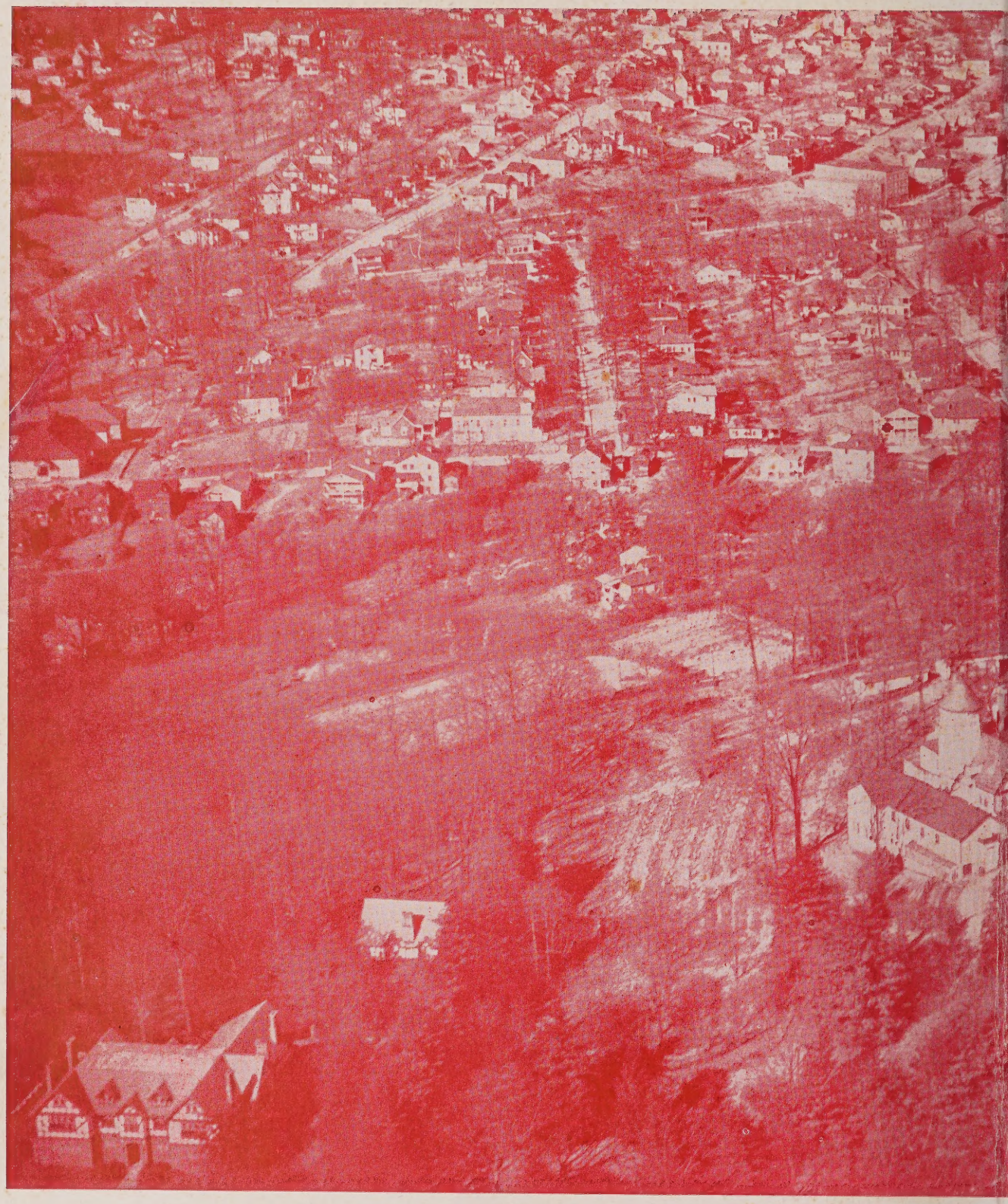

THE

STAGE

The Victorian
1950

St. Genevieve-of-the-Pines Academy
Asheville, North Carolina

Digitized by the Internet Archive
in 2026 with funding from
North Carolina Digital Heritage Center

https://archive.org/details/victorian195000stge

STARRING YOU

All The World's A Stage

"All the world's a stage,
And all the men and women merely players:
They have their exits and their entrances;
And one man in his time plays many parts,
His acts being seven ages. At first the infant,
Mewling and puking in the nurse's arms.
And then the whining school-boy, with his satchel,
And shining morning face, creeping like snail
Unwillingly to school. And then the lover,
Sighing like furnace, with a woeful ballad
Made to his mistress' eye-brow. Then a soldier,
Full of strange oaths, and bearded like the pard,
Jealous in honour, sudden and quick in quarrel,
Even in the cannon's mouth. And then the justice,
In fair round belly with good capon lin'd,
With eyes severe, and beard of formal cut,
Full of wise saws and modern instances;
And so he plays his part. The sixth age shifts
Into the lean and slipper'd pantaloon,
With spectacles on nose, and pouch on side;
His youthful hose, well sav'd, a world too wide
For his shrunk shank; and his big manly voice,
Turning again toward childish treble, pipes
And whistles in his sound. Last scene of all,
That ends this strange eventful history,
Is second childishness, and mere oblivion,—
Sans teeth, sans eyes, sans taste, sans everything."

—*Shakespeare.*

Dedication

Take a cup of patience, two cups of kindness, add a dash of charm, two heaping teaspoons of good looks, and blend with a large quantity of understanding.

Top the mixture with a sense of humor and a certain depth of insight. This inviting delicacy is Miss Rosemary Engelbert and to her we dedicate our 1950 Victorian.

Reverend Nicholas Liston, M. A.

Chaplain

The Directors

Left to right: Mother Monceaux, Mother Dorothea, Mother Galvin, Mother Potts, Reverend Mother Sharry, Mother Mouquet, Mother Leible, Mother Bowman, Mother Lunsford.

First row: Miss Rosemary Engelbert, Mrs. Percy Carter, Mr. Hugh Standard, Miss Louise Wilson, Miss Betty Sharry.

Second row: Miss Louise Williams, Miss Betty Ann Wortham, Miss Edith Feliu, Mrs. May Jo Perky.

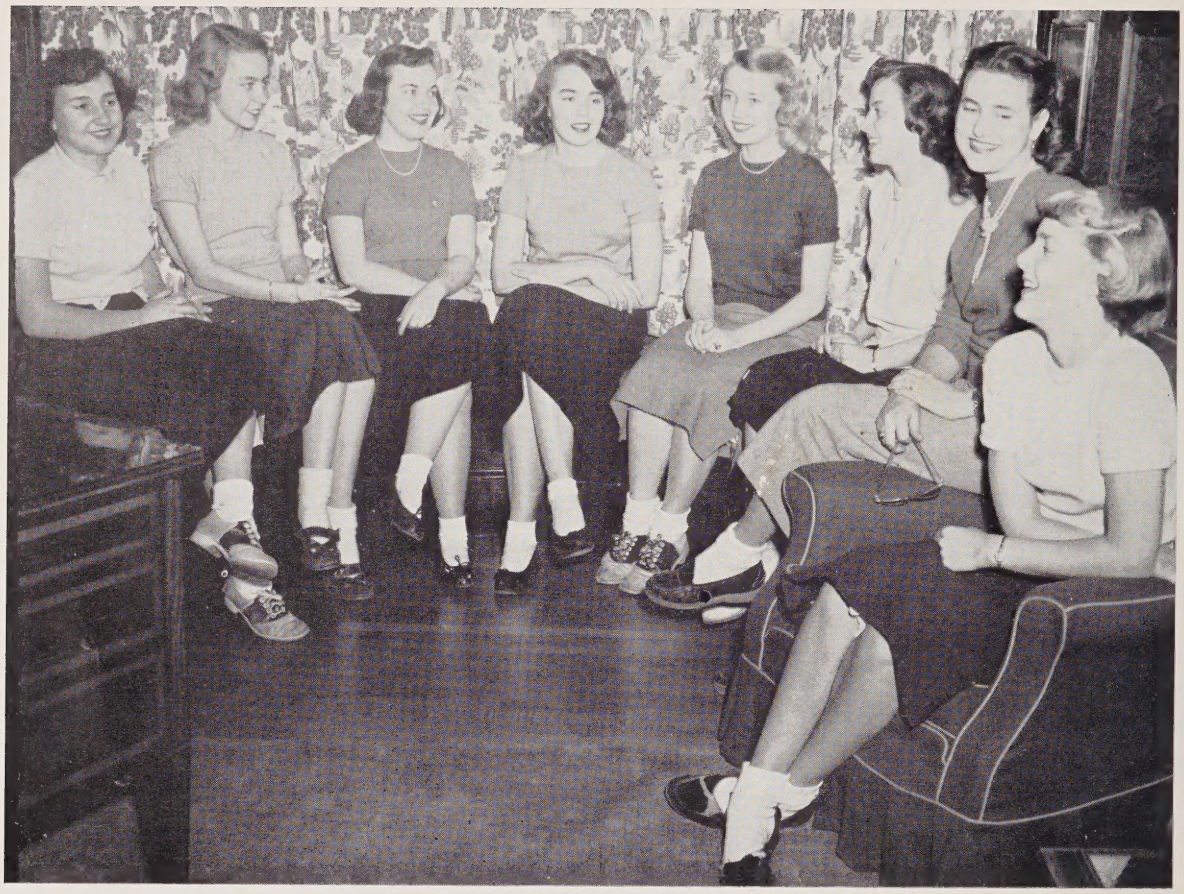

VICTORIAN STAFF

Editor-in-chief ..... Avis Ann Oehlbeck
Associate editors ..... Ellen Casselberry, Mary Helen Crain
Art editors ..... Molly Matthews, Jeannette Vaulot
Business manager ..... Reid Stratton
Photograph editors ..... Jean Keith, Lelia Parker

VICTORETTE STAFF

Co-editors ..... Aileen Johnston, Betty Copenhaver
Circulation manager ..... Judy Lee Knight

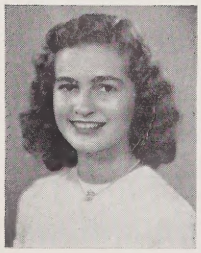

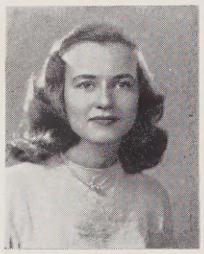

S G P Presents

"Our Classes"

Starring
The Seniors
featuring
The Juniors
with
The Sophomores and the Freshmen

Coming Soon.

LELIA PARKER

President

morning glory . . . chipmunk . . . hair ribbons

Class President, '49, '50; vice-president, '48; Pine Tree Club, '50; *Victorian* photographic editor, '50; Trait d'Union Club, '47, '48, '49, '50; Club Las Amigas, '47, '48, '49; S. P. Q. R. Club, '47, '48, '50; Archivist Club, '49, '50; Pineers Club, '47, '48, '49, '50; Glee Club, '48, '49, '50; Orchestra, '47, '48, '49; Dramatics Club, historian '49; Softball, '50; Volleyball, '50; Basketball, '49, '50; Field Day, '47, '48, '49, '50, captain '49; Senior Play, '50, assistant director '48, publicity manager '49, '50; Valentine Court, '47; Red Ribbon, '47; Yellow Ribbon, '48, '49; State French III Medal, '49, State French IV Medal, '50.

inquiring disposition
spokesman for the group
cooperative
observant
easily tickled

MARY ESTHER BROWN

Vice-president

thoroughbred . . . philosophy . . . lighthouse beacon

Class President, '48; Vice-President, '47, '49, '50; Pine Tree Club, '50; Trait d'Union Club, '48, '49; Club Las Amigas, '47, '48, '49, '50, president '49, treasurer, '47, '48; S. P. Q. R., '49, '50, secretary '50; Archivist, '50; Pineers, '47, '48, '49, '50, vice-president '48, secretary '50; Glee Glub, '47, '48, '49, '50, president '50; Softball, '47, '48, '49, '50, captain '48, sub-captain '47; Volley ball, '47, '48, '49, '50, captain '48, sub-captain '47; Basketball, '47, '48, '49, '50, captain '48, sub-captain '47; Tenikoit, '47, '48 '49, '50, captain '48, sub-captain '47; Field Day, '47, '48, '49, '50, captain '48, sub-captain '47; Christmas Play '49; Senior Play '50, crew '48, '49.

million dollar smile
always willing to help
generous
true blue
straight as they come

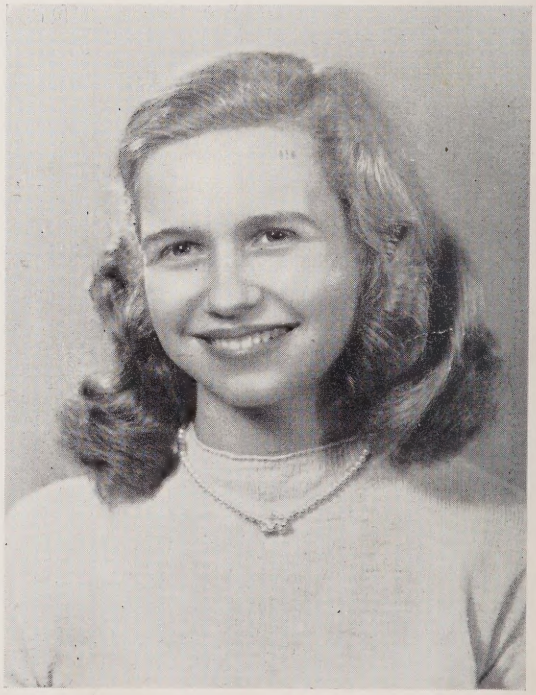

AVIS ANN OEHLBECK

Secretary

picture hats . . . ocean . . . "Gone With The Wind"

Entered September 1948. Class Secretary, '50; Pine Tree Club, '50, secretary-treasurer, '50; *Victorian* Editor-in-chief; Trait d'Union Club, '49, '50, secretary, '50; Club Las Amigas, '49; S. P. Q. R., '50; Archivist, '49, '50, vice-president, '50; Pineers, '49, '50; Softball, '49; Basketball, '49; Volleyball, '49, '50; Field Day, '49, '50; Christmas Play, '49; Senior Play, '50; Senior Debate, '50; Red Ribbon, '49.

resourceful
flair for writing
loquacious
independent
capable

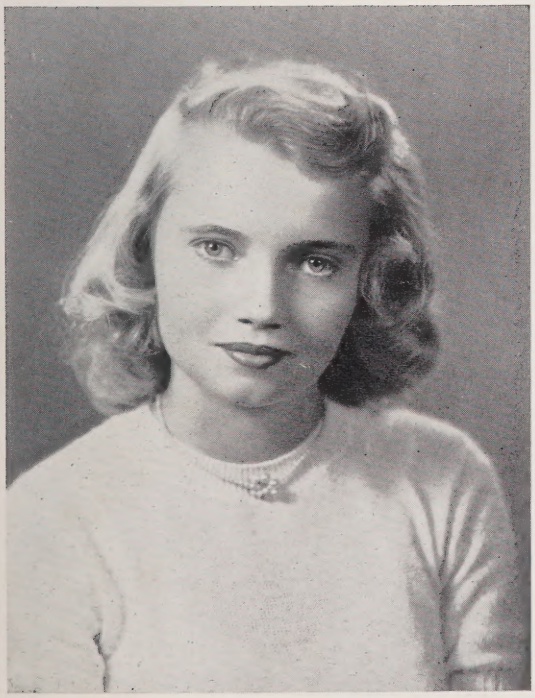

MARY HELEN CRAIN

Treasurer

opera pumps . . . Bernhardt . . . pink azaleas

Entered September 1948. Class Treasurer, '50; Pine Tree Club, '50; *Victorian* Associate editor, '50; Trait d'Union Club, '49, '50, treasurer '49; Sodality, '49, '50; Club Las Amigas, '49; S. P. Q. R., '49, '50, secretary-treasurer '49; Archivist Club, '49, '50; Dramatics Club, '49, president, '49; Pineers, '49, '50; Glee Club, '49, secretary-treasurer, '49; Softball, '49, '50; Tenikoit, '49, '50; Volleyball, '49, '50; Basketball, '49, '50; Field Day, '49, '50; Christmas Play, '49; Senior Play, '50; Dramatics Medal, '49; Senior Debate, '50.

better late than never
forthright
dramatically inclined
ethereal
genuinely clever

MARY IDA BROWN

bookmark . . . spinning wheel . . . Indian blanket

Class Treasurer, '48, '49; Club Las Amigas, '47, '48, '49, '50, president '50, treasurer '49; Archivist Club, '50; Pineers, '47, '48, '49, '50; Volleyball '50; Basketball, '50; Field Day, '47, '48, '49, '50; Senior Play crew '50; Courtesy Medal, '47.

Soft, low voice
silent leader
winning ways
congenial
courteous

KAY BURKE

cloche . . . footpads . . . flapper

Entered September 1949. Trait d'Union Club, '50; Club Las Amigas, '50; Archivist Club, '50; Field Day, '50; Senior Play, '50; Senior Debate '50.

Animated conversationalist
"rocket" personality
suberb sense of humor
effervescent laughter
"Sigma Nu"

ELLEN CASSELBERRY

autumn . . . David Copperfield . . . fireside

Pine Tree Club, '49, '50, president '50; *Victorian* Associate editor, '50; Trait d'Union Club, '48; Club Las Amigas, '47, '48, '49, '50; S. P. Q. R., '49, '50, president '50; Pineers, '47, '48, '49, '50; Basketball, '50; Field Day, '49, '50; Senior Play '50; Courtesy Medal, '49; Red Ribbon, '48, '49; Senior Debate '50; Valedictorian.

straightforward and natural
silence means agreement
sincere and friendly
refreshing
poised

MARTHANN COLEMAN

candlelight . . . black velvet . . . symphony

Red Cross Representative, '47; Trait d'Union Club, '47, '48, '49, '50; Club Las Amigas, '47, '48, '49, '50; S. P. Q. R., '49; Archivist Club '50; Pineers, '47, '48, '49, '50; Glee Club, '49, '50; librarian, '49, '50; Orchestra, '47, '48; Softball, '49; Basketball '49; Field Day, '47, '48, '49, '50; Senior Play crew, '49, '50.

expressive brown eyes
charming
lilting laughter
affable
possessor of many talents

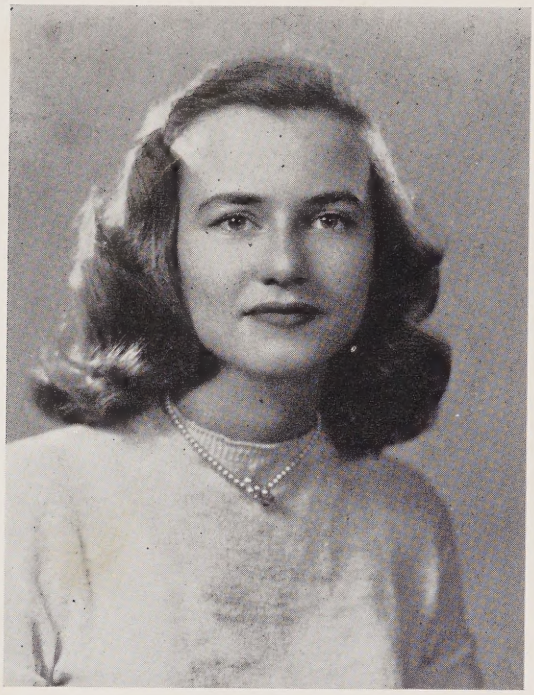

BETTY COPENHAVER

cocktail glass . . . prism . . . orchids

Class Treasurer, '47; Pine Tree Club, '49, '50; Co-editor *Victorette* ,'50; Trait d'Union Club, '47, '48, '49; Club Las Amigas, '49; S. P. Q. R., '49, '50, president '49; Pineers, '47, '48, '49, '50; Field Day, '47, '48, '49, '50; Yellow Ribbon, '47, '48; Red Ribbon, '48; Salutatorian.

teasing eyes
a smile for everyone
"the feminine touch"
adaptable
socially graceful

SUZANNE COSTON

crazy quilt . . . cream puff . . . beach

Class Secretary ,'47; Archivist, '50; Pineers, '47, '48, '49, '50; Glee Club, '47, '48, '49, '50; Music Club, '49; Trait d'Union Club, '47, '48; Club Las Amigas, '47, '48, '49, '50; S. P. Q. R., '49; Softball, '47, '48, '49, '50; Volleyball, '48, '49; Basketball, '47, '48, '49; Field Day, '47, '48, '49, '50; Tenikoit, '48, 49, '50; Christmas Play crew, '49; Senior play crew, '49, Senior play, '50; Yellow Ribbon, '49; Home Economics Medal, '49.

fresh beauty
"suited" for every occasion
future homemaker
steady temperament
bewitching blue eyes

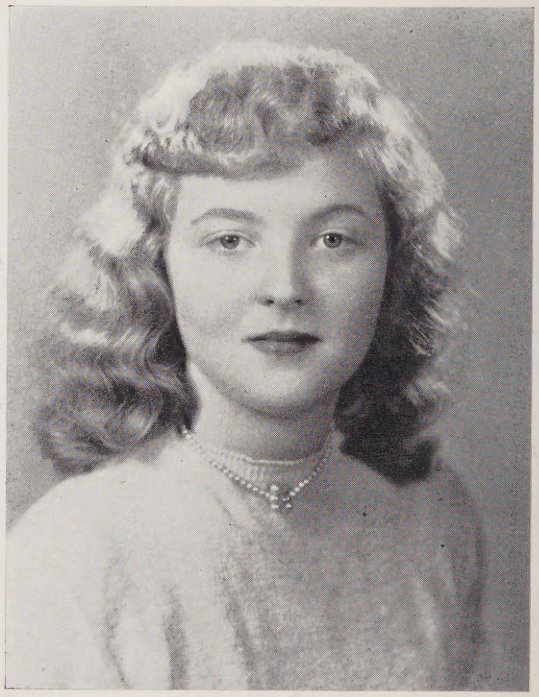

CAROLYN HIGDON

canary . . . baby pearls . . . buttercup

Trait d'Union Club, '47; Club Las Amigas, '47, '48, '49, '50; Archivist, '50; Pineers, '47, '48, '49, '50; Glee Club, '47, '48, '49, '50; Music Club, '49; Field Day, '47, '48, '49, '50; Christmas Play, '49; Senior Play crew, '49, '50.

irrepressible giggle
forever looking at the brighter side
vocally able
romanticist
winsome

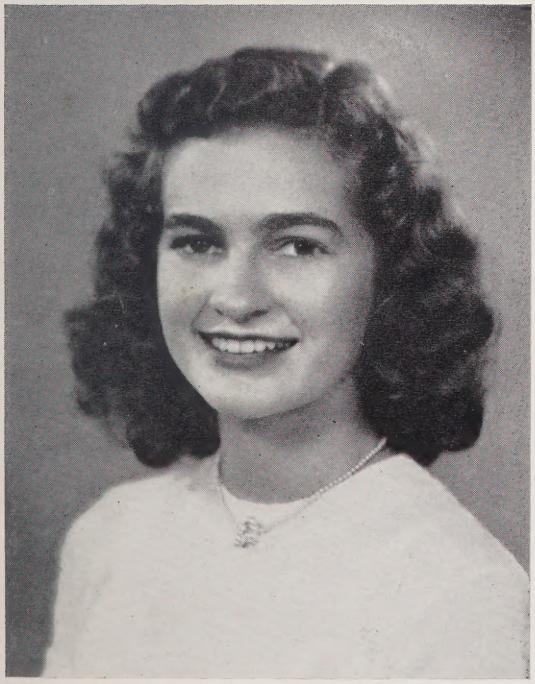

AILEEN JOHNSTON

social register . . . four-lane highway . . . Vogue

Entered September, '48. Red Cross Representative, '49; Pine Tree Club, '50, vice-president, '50; Co-editor *Victorette,* '50; Trait d'Union, '49, '50; Club Las Amigas, '49, '50; Archivist Club, '49, '50, secretary '50; Pineers, '49, '50; Glee Club, '49, '50; Basketball, '49, '50; Volleyball, '50; Field Day, '49, '50; Senior Play stage manager, '50; Yellow Ribbon, '49.

fun and fancy free
dependable
alive in every fibre
perservering
chic

JEAN KEITH

footstool . . . water spaniel . . . gingham

Entered September 1947. *Victorian* Photographic editor, '50; S. P. Q. R., '49, '50; Archivist, '50; Pineers, '48, '49, '50; Glee Club, '49, '50; Orchestra, '48, '49; Softball, '48, '49, '50, sub-captain '49; Volleyball, '48, '49; Basketball, '48, '49; Tenikoit, '48; Field Day, '48, '49, '50; Senior Play, '50.

thoughful moments
small and sweet
graceful hands
reserved
steadfast

JANE KENNEDY

satin . . . summer evening . . . aquamarine

Trait d'Union, '47, '48; Club Las Amigas, '49, '50; S. P. Q. R., '49; Archivist, '50; Pineers, '47, '48, '49, '50; Glee Club, '47, '48, '49; Softball, '50; Field Day, '47, '48, '49, '50; Senior play crew, '50.

dainty and fair
serene
sweet and demure
gracious manner
charitable

JUDY LEE KNIGHT

Mrs. Wiggs . . . homespun . . . apple sauce

Red Cross Representative, '50; *Victorette* circulation manager, '50; Trait d'Union Club, '47; Club Las Amigas, '47, '48, '49, '50; S. P. Q. R., '49, '50; Pineers, '47, '48, '49, '50; Glee Club, '49, '50; Archivist Club, '50; Softball, '47, '48; Basketball, '47, '48; Volleyball, '50; Field Day, '47, '48, '49, '50; Christmas Play crew, '49; Senior Play, '50, crew '49; Yellow Ribbon, '48, '49.

reliable
easily flurried
constantly on errands
school-marmish
comfortable personality

PAT LOFTIN

carrot . . . butterfly . . . pixie

Entered September 1948. Club Las Amigas, '49, '50; Archivist Club, '49, '50; Pineers, '49, '50; Glee Club, '49; Softball, '49, '50; Volleyball, '50; Basketball, '49, '50; Field Day, '49, '50; Senior Play crew, '49, '50; Senior Debate, '50.

small but mighty
natural manner
friendly attitude
sly humor
"perky"

MARIA TERESA LOPEZ

Vesuvius . . . Santa Claus . . . nail polish

Entered September 1948. Club Las Amigas, '49, '50; Archivist, '49, '50; Sodality, '49, '50; Pineers, '49, '50; Glee Club, '49, '50; Volleyball, '49, '50, captain '50; Basketball, '49, '50; Tenikoit, '49, '50; Field Day, '50; Senior Play crew, '50.

dancing black eyes
on the domestic side
contagious jollity
South of the Border
weak on verbs

PATSY MALEY

mercury . . . gray smoke . . . amber

Trait d'Union Club, '47, '48, '49, '50; Archivist Club, '49, '50; Sodality, '48, '49, '50; Pineers, '47, '48 '49, '50; Glee Club, '47, '48, '49, '50; Softball, '47, '48, '49, '50, captain '50; Volleyball, '47, '48, '49, '50; Basketball, '47, '48, '49, '50; Field Day, '47, '48, '49, '50; Tenikoit, '47, '48, '49; Ping-Pong Champion, '49, '50, runner-up, '47, '48.

infectious wit
continual grimaces
voluminous correspondence
sportswoman
mischievous

MOLLY MATTHEWS

Historian

spectrum . . . Bazaar . . . a flamingo

Class President, '47; Class Historian, '48, '49, '50; *Victorian* Art Editor, '50; Trait d'Union Club, '47, '48, '49, '50; S. P. Q. R., '47, '48; Archivist Club, '50; Pineers, '47, '48, '49, '50; Glee Club, '47, '48, '49; Music Club, '49; Softball, 50; Field Day, '47, '48, '49, '50; captain, '47; Senior Play, '50, crew '49; Valentine Court, '47; Candidate for Fiesta Queen, '47; Senior Debate, 50.

quizzical eyebrows
sophisticated moments
candid
bizarre
mannequin

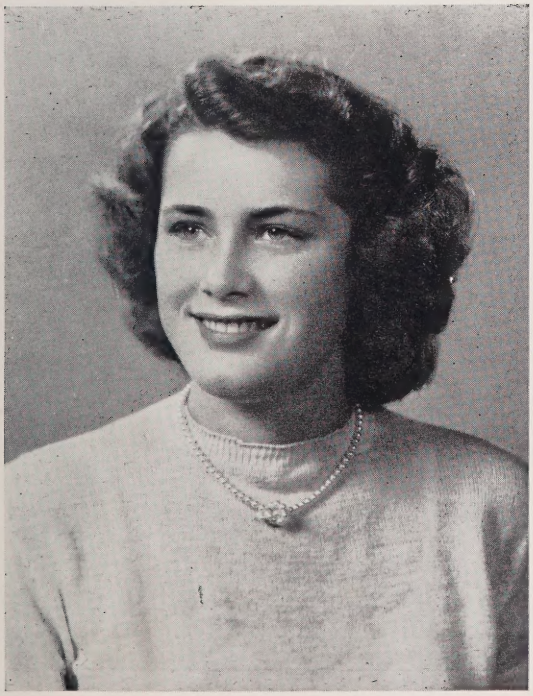

JOAN MULVANEY

metronome . . . hollyhock . . . Irish linen

Trait d'Union, '47, '48, '49; Archivist, '50; Pineers, '47, '48, '49, '50; Glee Club, '47, '48, '49; Softball, '47, '48, '49, '50; Volleyball, '47, '48, '49, '50; Basketball, '47, '48, '50; Tenikoit, '47, '48; Field Day, '47, '48, '49, '50; Senior Play, '50.

quite voice
complacent
cheerful and obliging
still waters run deep
placid

JEAN SHOPE

cashmere . . . chimes . . . chestnut

Entered September, '48; Club Las Amigas, '49, '50; Archivist Club, '49, '50; Pineers Club, '49, '50; Glee Club, '49; Tenikoit, '50; Softball, '49; Basketball captain, '50; Field Day, '49, '50; Senior Play, '50.

meekness of manner
lass with the delicate air
musically inclined
cheerful
compatible

JOAN SHOPE

a jester . . . station wagon . . . jumping-bean

Entered September '48; Club Las Amigas, '49, '50; Archivist Club, '49, '50; Pineers Club, '49, '50; Glee Club, '49; Softball, '49, '50; Basketball, '49, '50; Volleyball captain '50; Field Day, '49, '50; Senior Play, '50.

fun-loving
light-hearted
potential dynamo
outdoor-look
entertaining

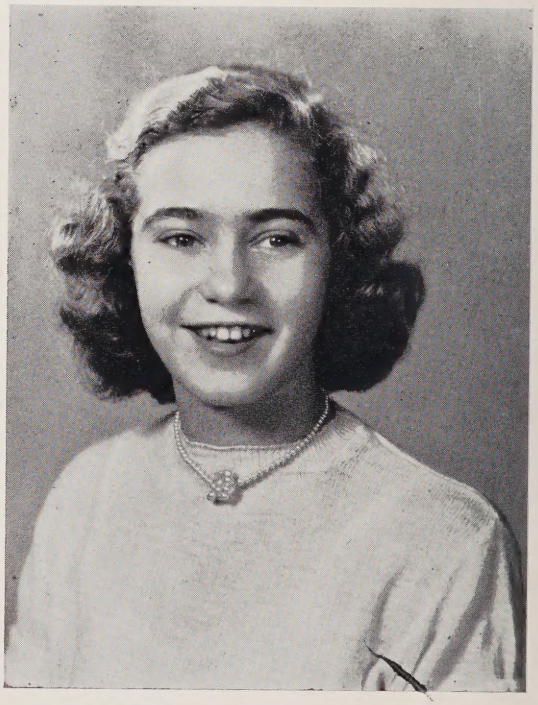

JEANNE STEVENS

martini . . . platinum . . . checking account

Pineers, '47, '48, '49, '50; Trait d'Union Club, '47, '48, '49, 50; Club Las Amigas, '47, '48; Glee Club, '48, '49; S. P. Q. R. Club, '49, '50; Archivist Club '50; Dramatics Club, '48; Field Day, '48, '49; Senior Play crew, '48; Orchestra, '48; Softball, '47, '48; Basketball, '48; Christmas Play, '49; Senior Play, '50.

ambitious
electrofying personality
devoted to chilluns
frank
determined

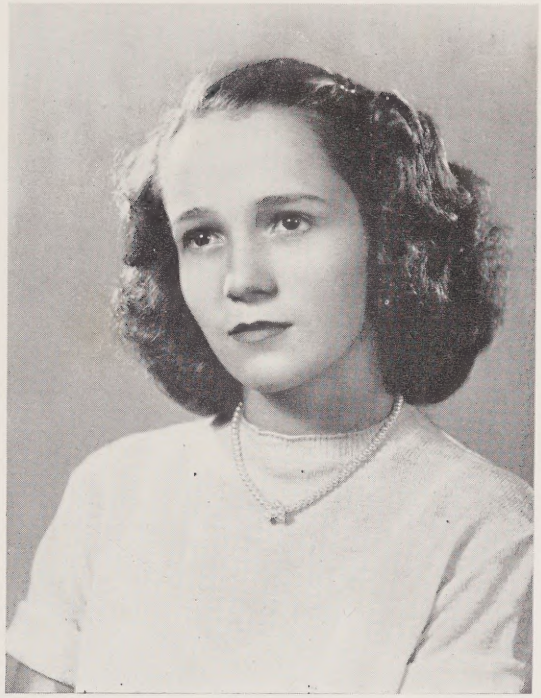

REID STRATTON

fluorescent lights . . . rain . . . argyles

Victorian business manager, '50; Trait d'Union Club, '47, '48; Club Las Amigas, '47, '48, '49, '50, Vice-President '49, '50; S. P. Q. R. Club, '49; Archivist Club, '50; Pineers Club, '47, '48, '49, '50; Softball, '49, '50; Volleyball, '50; Field Day, '47, '48, '49, '50; Senior Play crew, '49, Senior play, 50.

neatness personified
impeccable taste
business-like determination
high-school edition of Elsa Maxwell
opinionated

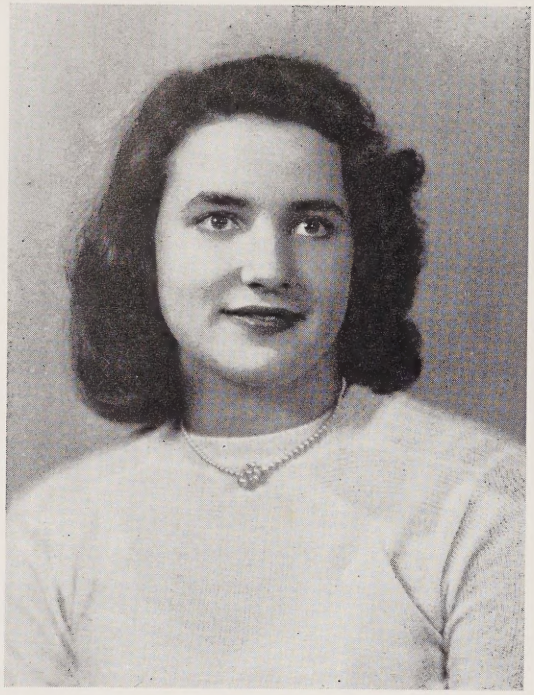

JEANNETTE A. VAULOT

mascara . . . sophisticate . . . champagne cocktail

Victorian Art Eidtor, '50; *Victorette* Reporter, '50; Sodality, '47, '48, '49, '50, Vice President-Treasurer '50; Trait d'Union Club, '47, '48, '49, '50; Club Las Amigas, '47, '48, '49, '50; Archivists, '49, '50; Pineers, '47, '48, '49, '50; Softball, '47, '48, '49, '50, Sub-captain '49; Volleyball, '47, '48, Sub-captain '49; Basketball, '47, '48, '49; Tenikoit, '47, '48, '49; Field Day, '47, '48, '49, '50; Tennis runner-up '49; Spring Play crew, '48; Christmas Play crew, '48, Senior Play crew '49; Senior Play, '50.

takes life as it comes
ridiculous sneeze
potential artist
mademoiselle
strong sense of justice

JANET VOLK

peacock . . . dreams . . . crystal

Entered September '48; Class Secretary, '49; Trait d'Union Club, '48, '50; Archivist Club, '48, '49, '50 Vice President '49, '50; Pineers, '48, '49, '50, Treasurer '49, '50; Glee Club, '48, '49, '50, Secretary '50; Softball, '48, '49, '50, Captain '49, '50; Volleyball, '48, '49, '50; Basketball, '48, '49, '50, captain '49; Tenikoit, '48, '49, '50; Senior play crew, '48; Senior play, '50.

personality plus
eager for life
dreamy eyes
likeable on the spot
good confidante

Senior Class

Motto: Never try dying; die trying

Colors: Blue and white

Flower: Pansy

Junior Class

Motto: To the stars through difficulties

Colors: Navy blue and white

Flower: Lily of the valley

Sophomore Class

Motto: Laborare et orare

Colors: Blue and gold

Flower: Yellow rose

Freshman Class

Motto: Today decides tomorrow

Colors: Green and white

Flower: Lily of the valley

MABEL WHITE
President

JANE SWICEGOOD
Vice-President

BETTY DE BEILBY

JACKIE COUCH
Historian

BETTY CRAIN

TERESITA FERNANDEZ

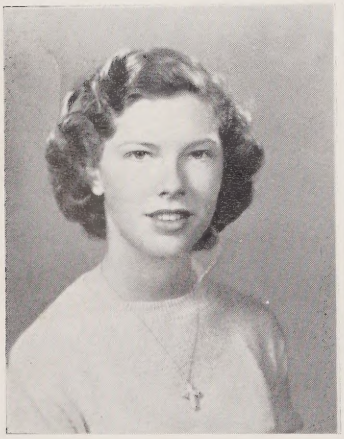

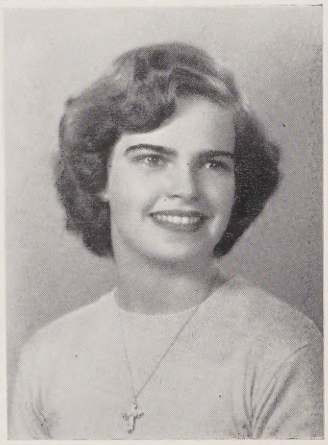

BARBARA GARLAND

BETTY HARRIS

Ann Clarke
Secretary

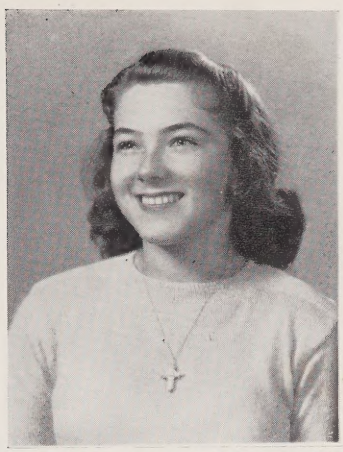

Catherine Russell
Treasurer

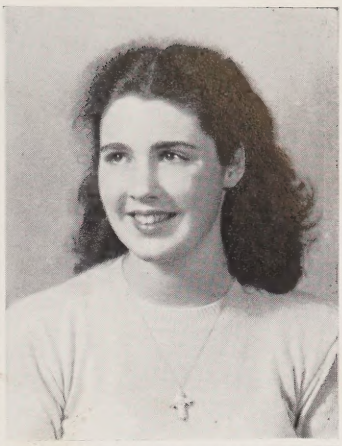

Freda Siler
Treasurer

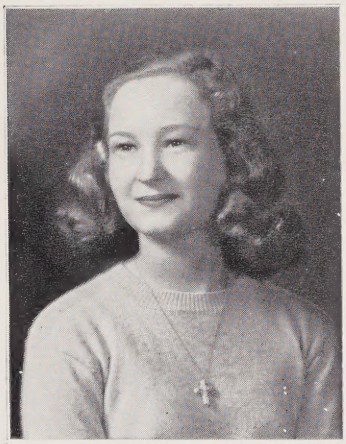

Bette Huntsman

Sheila McCabe

Joan Ramsey

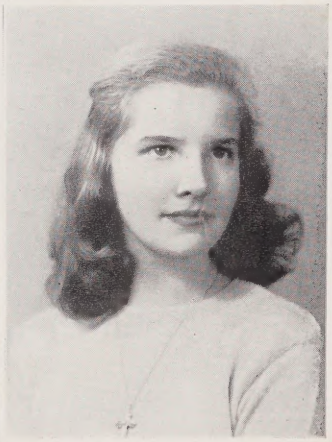

Marilyn Romieux

Ida Schilthuis

Willie Vander Kaaden

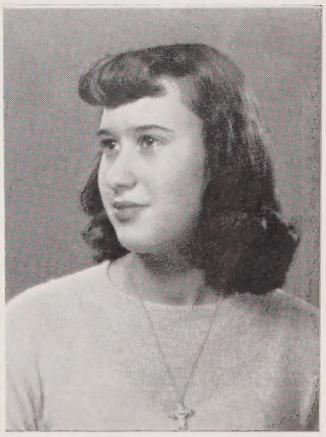

JANE COCKE
President

NANCY BURAN
Vice-President

CONNIE MCMAHON
Secretary

CARMEN ARGOMANIZ

BARBARA BRITTNER

EVELYN DENNY

SHIRLEY DOHERTY

BETSEY GILES

EMILY GORDON

ANN HERLONG

MARY ANN HICKLIN

SALLY HOPE

Jeanette Uzzell
Treasurer

Margie Hartshorn
Historian

Keller Cushing

Landon Lewis

Ruth Lott

Carolyn Mulvaney

Audrey Noland

Lolly Speir

Pat Stevens

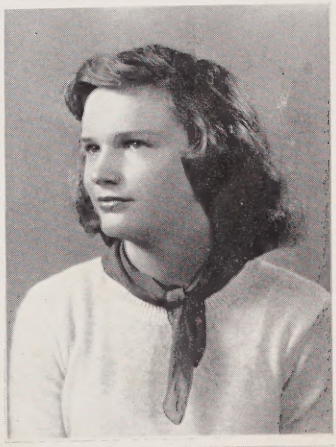

Alice Tyler

Rosemary Whitmire

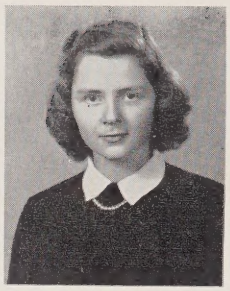
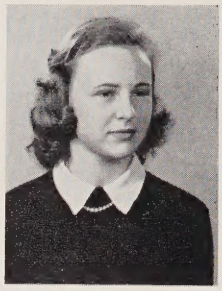

JAN BATCHELOR
President

SALLY HODGES
Vice-President

ANNE WOODWARD
Secretary

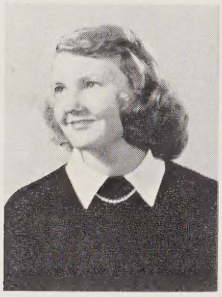
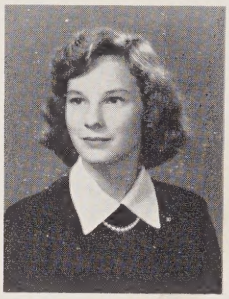
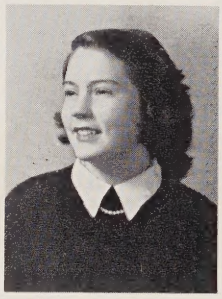

TOPS ANDERSON

DOTTIE BRADLEY

NATALIE BURTON

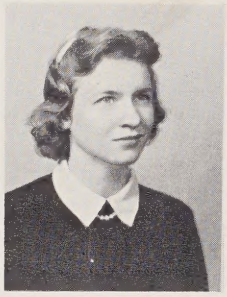

JEANENE COUCH

YVONNE DELOI

SUE EDGERTON

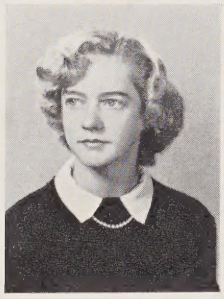

DOLORES EDWARDS

ALICIA FERNANDEZ

MARIA DE LA GUARDIA

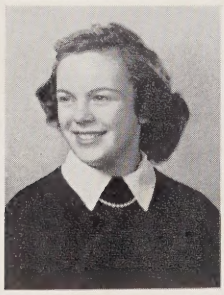
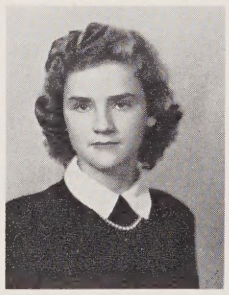

EMMA LEE HIGDON

MARY ANN HOOD

MARGARET HOPKINS

MIKELL MCGINNIS

MARY JEAN MATHERS

Betsy Webb
Treasurer

Sondra Wishart
Historian

Sandy Rutherford

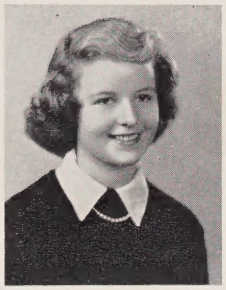
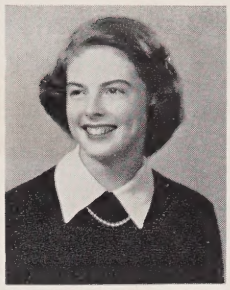
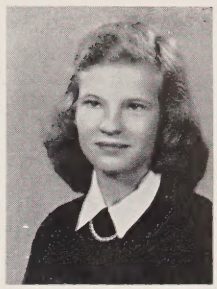

Ann Osteen

Frances Patty

Jackie Romieux

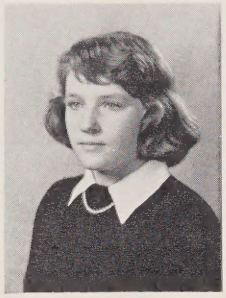

Sarah Roberts

Willie Starrenburg

Anne Gill Smith

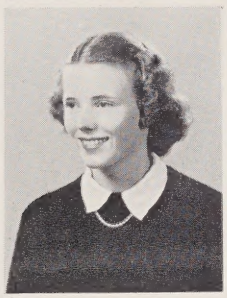
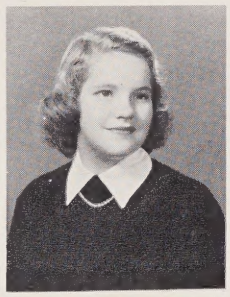

Larry Sumner

Molly Kate Thomas

Violetta Valus

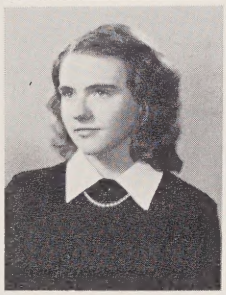
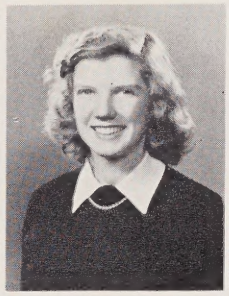

Jacqueline Vaulot

Josephine Vaulot

Hannah Weaver

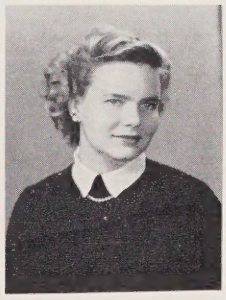

Jean Wilkins

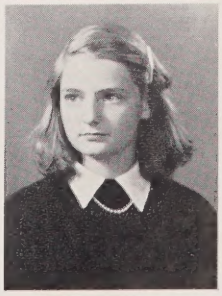

School Song

St. Genevieve's, in thee we glory!
Yes, all thy children love thee well.
We hail thy name in song and story;
To all the world thy praise we tell.
To all the world thy praise we tell.
In chorus clear our voices ringing
Awake the echoes far and near,
Our hearts find joy and gladness here,
Our love we show with happy singing.

CHORUS

Hurrah, Saint Genevieve's!
Thy star forever leads.
With joyful song we hail thee and say,
"Saint Genevieve's for aye!"

Thy gentle counsels always heeding
United for thy cause we stand,
Our loyal hearts for thee are pleading
Oh, may we be thy faithful band.
Oh, may we be thy faithful band.
Thy star aloft is ever leading
Its golden rays light up our way
With trusting faith we'll always pray,
Saint Genevieve's, for thy succeeding.

ACTIVITIES
NATIONAL HONOR SOCIETY
English
Byron
Keats

Class History

Freshman Try-Outs

Younguns . . . everything new and different . . . Deep Sea Welcome . . . who's your big sister? . . . 1:50 dismissal . . . crew hats . . . Library Day, candy 'n cake . . . Halloween Party . . . Hall of Fame conversations . . . Nellie Bly . . . pennants, good for us! . . . Wednesday . . . introducing Mother Bowman . . . and her order . . . HAIL . . . S. G. P. evaluated . . . library course . . . here comes Santa Claus . . . "Ghost of a Freshman" Mur-der! . . . Cardinal Tisserant . . . Reverend Mother General . . . half of us peroxided . . . Laddie . . . Saint Agnes . . . $200 for Reverend Mother . . . chances on the clock . . . Fiesta dates . . . Valentine Court . . . freshman pages . . . Mardi Gras . . . Pat Connelly as Mrs. Wiggs . . . "We love a bell boy" . . . Charleston weekend . . . Pansy Banquet . . . shrimp . . . Tennyson, Mrs. Perky, S. G. P. . . . all together for "The Lady of Shalott" . . . one away . . . were our tryouts o.k.?

Sophomore Practice

Hi! We're back . . . Salamagundi . . . Archivist Club . . . Gibson Girl era . . . ice-cream for the library . . . study hall changes . . . fluorescent lights . . .Pass that peace pipe . . . Founder's Day . . . out at noon . . . Mother Meehan's 26 troubles . . . Cleveland . . . reading tests . . . All Gaul is divided into three parts . . . gerunds, ablatives, participles . . . "Lady of Shalott" on record . . . the shag . . . Glee Club with Mrs. Timmons . . . school poll . . . "Harry Fith" . . . S. G. P. on the radio . . . fame . . . Civic Music Ballet . . .roof antics . . . French Class suntans . . . "Joint Owners in Spain" . . . stamp collectors . . . boarders in St. Augustine . . . Tommy Udo . . . confetti and Fiesta! . . . "Career Angel" . . . we're the crew . . . Sophomore soda-jerks . . . "Ballad for Americans" . . . Already up to the 3rd row for graduation . . . how time flies . . . practice came off as expected . . . very well we think!

Junior Dress Rehearsal

Juniors-already? . . . for goodness sake . . . loaded at Monte Carlo . . . Angora sweaters . . . 3:30 geometry . . . Cherokee Fair . . . twins . . . walks to the library . . . Junior Rippers!!! . . . Fredric Balazs and his magic violin . . . softball champions . . . Thanksgiving, then and now . . . your blue-eyed Loretta . . . Henry . . . Shep . . assembly cramming . . . tomato soup . . . Oremus . . . room contest . . . "At The Feet of the Madonna" . . . Prison Party . . . Biology monsters . . . ugh . . . Memminger House . . . argyle problems . . . waltzing in our Winter Wonderland . . . erroneous impressions . . . Historic Williamsburg . . . Father Carl . . . Junior Mammys . . . burnt cork everywhere . . . bees . . . the rose or the bud? . . . "Kenilworth" . . . tune for humming . . . not-so arty artists . . . rainy Field Day . . . Eskimo Pies . . . Garden Party . . . Fashion Banquet by us . . . sophisticated salad . . . "Watch of Saint Genevieve" . . . Lille . . . Chateau Thierry . . suntans for graduation . . . Well! . . . we're Seniors . . . WOW.

Senior Debut

Serious Seniors . . . (?)!! . . . Pine Cone . . . college reception . . . indespensible English outline . . . . wire recorder . . . hosts at Welcome Party . . . bandwagon . . . Miss Williams . . . Lawrence Olivier as "Hamlet" . . . pearls knotted . . I'll be home for Christmas . . . Rudolph . . . puncture . . . Vasco's De Gamma . . . Navy Party . . . "R, I say RA" . . . Biosophy rates . . . Tommy . . . Ski Lodge Dance . . . the Charleston . . . Curfur . . . faculty vs. seniors . . . basketball champs . . . "I just love Carolina" . . . shorn heads . . . where's our order plaque? . . . after all, we try . . . lunch hysterics . . . Home Ec II reports . . . Cultivators, Toppers, Flits . . . you know, my dears . . . Polly . . . rehearsal? but I'll be away . . . "Cinderella" . . . Junior Mints . . . Romantic Revolt . . . Longfellow was a man . . . where're you going next year? . . .Sweet heart Dance . . . the honored at the Last Round-up Banquet. . . Nutcracker Suite . . . GRADUATION . . . why that's bully! . . . the 3 ring cricus of 1950 is a memory . . . out onto the stage for our debut . . .

STUDENT COUNCIL
OF THE
ACADEMY STUDENT GOVERNMENT

President ..... Lelia Parker
Vice-president ..... Mary Esther Brown
Secretary ..... Avis Ann Oehlbeck
Treasurer ..... Mary Helen Crain
Junior president ..... Mabel White
Junior vice-president ..... Jane Swicegood
Sophomore president ..... Jane Cocke
Sophomore vice-president ..... Nancy Buran
Freshmen president ..... Jan Batchelor
Freshman vice-president ..... Sally Hodges

Last Will and Testament

We the class of 1950 being of questionably sound mind and body should like to make the following bequests:

To Reverend Mother Sharry, Mother Potts, and all the faculty we leave a piece of our hearts, a large slice of gratitude for all they have done and tried to do for us, and a place in our prayers forever.

To the juniors we leave our senior classroom, our perpetually harassed air, and our footsteps in the sands of time, which we are sure they will have no trouble filling.

To the sophomores, our sister class, we leave our impeccable order and a new sister class.

To the freshmen we leave our basketball trophy with the wish that they will have several of their own someday, our exuberance, and our old beaux.

The individual members of the class wish to make known the following bequests:

I, Sissy Brown, do bequeath my Charleston ability to Anne Herlong and my unfinished sweater to Mabel White.

I, Mary Ida Brown, do leave to Betsy Webb my love of horses and to Mary Ann Hood my identification bracelet.

I, Kay Burke, will my Georgia Tech stickers to Catherine Russell and my glibness to Sandy Denny.

I, Ellen Casselberry, do bequeath my athletic prowess to Ann Clark and my eyelash curlers to Alice Tyler.

I, Marthann Coleman, do leave to Mary Ann Hicklin my nick-name and to Jeanette Uzzell and Nancy Buran my love for Asheville School.

I, Betty Copenhaver, do will my long hair to Barbara Brittner and my cowbell to Landon Lewis.

I, Suzanne Coston, do leave my unforgettable Monday afternoons to Jeannette Uzzell and my blond hair to Betty Crain.

I, Mary Helen Crain, do bequeath my virtue of tardiness to Betty de Beilby and my immortal "garters" to Ann Osteen. May Ann have better luck with them than than I did.

I, Carolyn Higdon, do will my back field motion to Sandy Rutherford and my bobbie pins to Jane Swicegood.

I, Jean Keith, do bequeath my basketball clippings to Dottie Bradley and to Miss Sharry the pleasure of my empty seat in Physics class.

I, Judy Lee Knight, do leave my knitting needles to Margaret Hopkins and my love of Christ School to Rosemary Whitmire.

I, Pat Loftin, do will my Junior Mints to Tops Anderson and, together with Molly Matthews, do leave to Mother Galvin a few quiet hours in history class next year.

I, Maria Teresa Lopez, do bequeath to Jackie Vaulot my excess poundage and to Sue Edgerton my reducing pills.

I, Patsy Maley, do leave my literary taste to Sally Hope and my eyebrow pencil to Shirley Doherty.

I, Molly Matthews, do will my "N" sweater to Marilyn Romieux and leave quietly for a change.

I, Joan Mulvaney, do bequeath all my clothes to Carolyn Mulvaney and my height to Sheila McCabe.

I, Avis Ann Oehlbeck, do leave my famous notebook to Emily Gordon and my repartee to Keller Cushing.

I, Lelia Parker, do will my beetle brows to Betty Harris and my alligator hand to Ida Schilthuis.

I, Jean Shope, do bequeath my white angora sweater to Nancy Buran and my curly hair, to Barbara Garland.

I, Jane Kennedy, do bequeath my diet to Ruth Lott and my corduroy suit to Sondra Wishart.

I, Joan Shope, do leave my pug nose to Miss Feliu and my basketball medals to Bette Huntsman.

I, Jeanne Stevens, do leave my love of class rings to Margie Hartshorn and my fingernail polish to Lolly Speir.

I, Reid Stratton, do will my love of Buicks to Joan Ramsey and my favorite Christmas present to Jackie Couch.

I, Jeannette Vaulot, do leave my Spanish book to Betsy Webb and my sophistication to Jackie Romieux.

I, Janet Volk, will my brown velvet skirt to Carmen Argomaniz and my correspondence course to Freda Siler.

We, the Toppers, do bequeath our white toppers to Jane Cocke, Keller Cushing, Landon Lewis, Connie McMahon, Audrey Noland, Lolly Speir, and Alice Tyler.

And now, alas, we the seniors do leave.

In witness whereof we have herewith subscribed our signature.

THE SENIORS.

This was published and declared by the said testators to be their last will and testament, in the presence of us, who, at their request have subscribed our names thereto as witness, and in their presence and in the presence of each other.

MABEL WHITE
JANE SWICEGOOD.

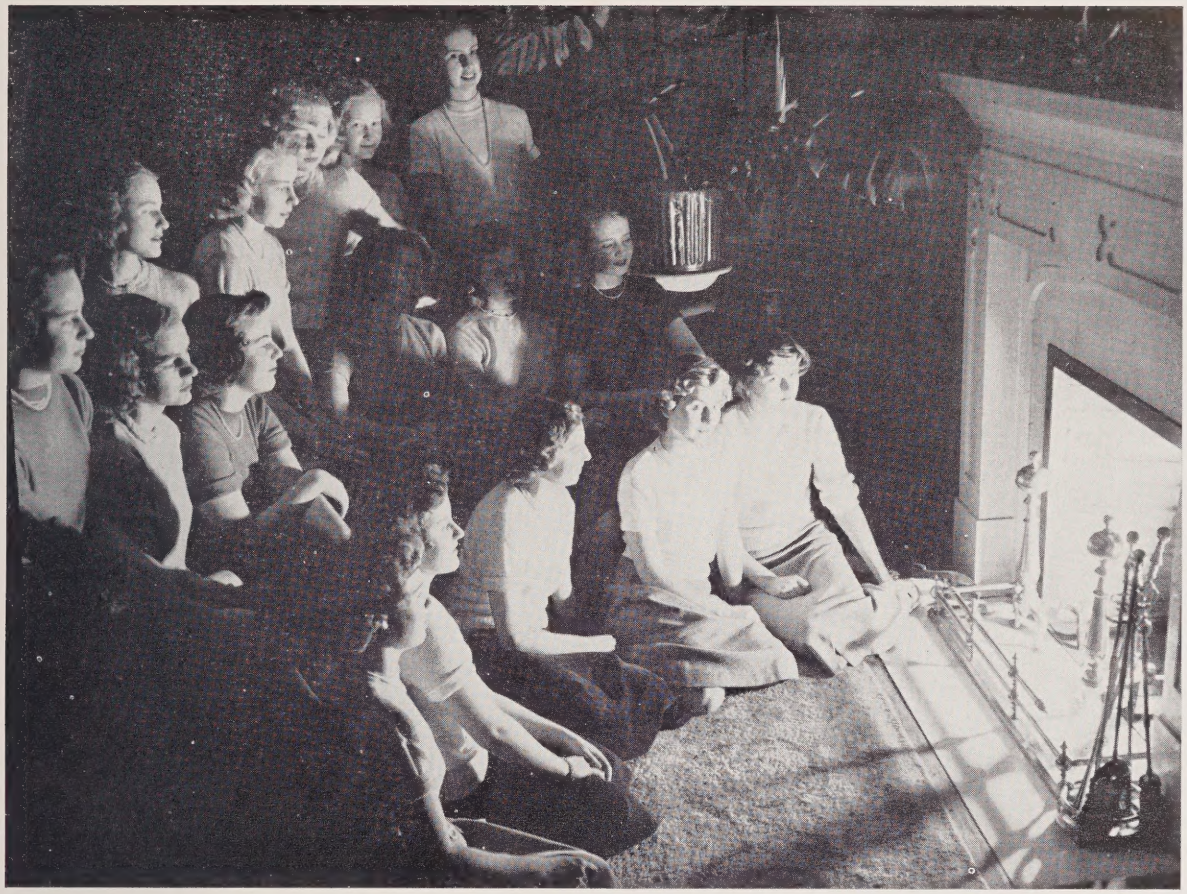

PINE TREE CHAPTER OF THE NATIONAL HONOR SOCIETY

President ..... Ellen Casselberry

Vice-president ..... Aileen Johnston

Secretary-treasurer ..... Avis Ann Oehlbeck

First row: Probationary Members: Keller Cushing, Connie McMahon, Jane Cocke, Margie Hartshorn, Mary Ann Hicklin.

Second row: Mabel White, Aileen Johnston, Ellen Casselberry, Avis Ann Oehlbeck, Mary Esther Brown, Mary Helen Crain.

Third row: Betty Copenhaver, Lelia Parker, Betty Crain, Freda Siler, Sheila McCabe.

The Play Bill

Class Prophecy

All Hollywood was exicited by the new, super-colossal production that was about to be released. It was the first work that had been made with the new atomic process perfected by the eminent physicist, Jean Keith. Jean and Lelia Parker collaborated to produce the biography of their classmates at St. Genevieve's As everyone knows, Lelia is a great director who has won many Academy Awards. But, getting back to the film, they found it most exciting looking up old girls and finding out what's what and who's who in their lives. They had to search the most for Jeanette Vaulot, who had stayed in Europe and married Count Me-out. She is known as the international play girl.

Mary Ida Brown has entered the instructive field. She is now touring the antique shows giving lectures on the truth about antiques entitled, "I Hate To Say It But" . . . .

Remember Kay's avid interest in our Wednesday afternoon lectures? . . . Well, she finally bought herself a map and pointer and has taken Mr. Standard's place. Oh, you lucky students!

Marthann's career was quite different from what we all expected. She changed from art to creative writing and has just published her latest best seller entitled "Forever Ambler."

Betty Copenhaver has remained an old maid. She now leads a sheltered life, running a home for "triplets" only.

Suzanne and Ed are living on a farm near Christ School and once a week, just for old times' sake, Ed climbs up on the roof and serenades her with his guitar!

Carolyn made quite a name for herself in the operatic world. Her next concert is slated for the Civic Music in Asheville.

Aileen Johnston is very suave in her white suit and cap. She drives a truck all over Duke, keeping the campus clean. A girl with a promising future!

Jeanne Stevens reports that her ultra second-hand shop dealing in class rings is a huge success. Her stock is growing, for she was always talented in that field.

Pat Loftin became a historian and is always deep in documents. Rumor says that they are her old American History notes.

Avis Ann now has a delightful job as Physical Education director for girls at U. N. C. Her basketball team can even beat the "House of David."

Janet Volk is still trying to get an "O. K." on her proposal. That fraternity pin she was wearing has turned green by now.

Joan Mulvaney became a time study engineer. She has just completed her book, "There is Never an Excuse for Being Late."

Jane Kennedy is now a house mother at Princeton and chaperones all the frat parties.

If ever in doubt about the newest Broadway play or musical comedy, consult "Casselberry's Column." Ellen has become quite the dramatic critic, producing a play or two on the side. She spends her leisure watching old Laurence Olivier plays.

Patsy Maley has been elected "Miss Gob" of the Mongalian Navy. We hope all this doesn't go to her "flat top."

Jean and Joan Shope are featured on the stage with "The Guffaw and Grins of the Shope Twins." Their snappy songs and gags have made them famous from one end of Seventh Avenue to the other, and it all started with the Senior Activity Period.

Judy Knight is now captain of the Cherokee Sightseeing Boats for excursion trips on Lake Junaluska!!!!

Reid is happily married with five healthy sons. Strangely enough, they're all named Joe!!!!

Mary Helen Crain is in another smash hit, but we are sure it doesn't beat the ever-present "Tell-Tale Heart."

Hold your hats, folks! Molly Matthews, better known as Moli, has finally run Jon Whitcomb out of business.

Maria Teresa has gone to Washington to teach English at Catholic University. My, those students are learning!!!

Last, but not least, is Sissy. Everyone expected her to a D. R. E., so it came as quite a surprise when she embraced Mohammedism, while in Mecca. Sissy's comment was: "I always was a joiner!!!

With a cast like this one could only expect the best.

CHILDREN OF MARY SODALITY

Sponsor: Mother Galvin

President ..... Hortensia Troitino

Secretary ..... Sally Mobley

Treasurer ..... Jeannette Vaulot

Alicia Fernandez, Patsy Maley, Betty Crain, Teresita Fernandez, Maria Teresa Lopez, Jeannette Vaulot, Betty de Beilby, Mary Helen Crain, Carmen Argomaniz.

TRAIT D'UNION CLUB

Sponsor: Mother Joubert

President ..... Marilyn Romieux

Vice-president ..... Betty Crain

Secretary ..... Avis Ann Oehlbeck

Treasurer ..... Connie McMahon

First row: Ida Schilthuis, Joan Ramsey, Patsy Maley, Larry Sumner, Jackie Romieux, Jeanene Couch, Maria de la Guardia, Jane Cocke, Margie Hartshorn, Betsy Giles, Sally Hope, Emily Gordon, Jackie Couch, Sandy Rutherford.

Second row: Jeanne Stevens, Betsy Posey, Martha Ann Coleman, Barbara Brittner, Jacqueline Vaulot, Margie Grice, Janet Volk, Jeannette Vaulot, Josephine Vaulot, Willie Starrenburg, Alicia Fernandez, Jean Wilkins, Frances Patty, Mary Jean Mathers, Natalie Burton, Betty Harris.

Third row: Lelia Parker, Anne Gill Smith, Mikell McGinnis, Alice Tyler, Mabel White, Catherine Russell, Mary Helen Crain, Jane Swicegood, Aileen Johnston, Sue Edgerton, Molly Matthews, Molly Kate Thomas, Dolores Edwards, Sarah Roberts, Yvonne De Loi, Hannah Weaver.

CLUB LAS AMIGAS

Sponsor: Miss Feliu

President ..... Mary Ida Brown

Vice-president ..... Reid Stratton

Secretary ..... Betty de Beilby

Treasurer ..... Jane Swicegood

First row: Jane Swicegood, Reid Stratton, Miss Feliu, Mary Ida Brown, Betty de Beilby.

Second row: Joan Shope, Jean Shope, Pat Loftin, Joan Ramsey, Jane Kennedy, Marthann Coleman, Suzanne Coston, Alicia Fernandez, Josephine Vaulot, Ellen Casselberry, Betsy Webb, Emma Lee Higdon, Lolly Speir, Freda Siler, Connie McMahon, Sandy Denny, Carmen Argomaniz, Emily Gordon, Ann Clarke, Margaret Hopkins, Maria de La Guardia, Ida Schilthuis.

Third row: Jackie Vaulot, Ann Osteen, Rosemary Whitmire, Tops Anderson, Sally Hodges, Marilyn Romieux, Mabel White, Judy Lee Knight, Violetta Valus, Ann Herlong, Anne Gill Smith, Mary Ann Hicklin, Ann Woodward, Jan Batchelor, Bette Huntsman, Maria Teresa Lopez.

Fourth row: Catherine Russell, Teresita Fernandez, Nancy Buran, Aileen Johnston, Willie Vander Kaaden, Alice Tyler, Jeannette Vaulot, Jeanette Uzzell, Mary Esther Brown, Landon Lewis, Carolyn Mulvaney, Mary Ann Hood.

ARCHIVIST CLUB

Sponsor: Mother Galvin

President ..... Ellen Casselberry

Vice-president ..... Avis Ann Oehlbeck

Secretary ..... Aileen Johnston

Treasurer ..... Lolly Speir

Carmen Argomaniz, Betty de Beilby, Mary Esther Brown, Mary Ida Brown, Catherine Burke, Ellen Casselberry, Marthann Coleman, Suzanne Coston, Jackie Couch, Mary Helen Crain, Evelyn Denny, Emily Gordon, Margie Grice, Betty Harris, Carolyn Higdon, Aileen Johnston, Jean Keith, Jane Kennedy, Judy Lee Knight, Pat Loftin, Maria Teresa Lopez, Patsy Maley, Molly Matthews, Sheila McCabe, Carolyn Mulvaney, Joan Mulvaney, Audrey Noland, Avis Ann Oehlbeck, Lelia Parker, Joan Ramsey, Jean Shope, Joan Shope, Lolly Speir, Jeanne Stevens, Reid Stratton, Willie Vander Kaaden, Jeannette Vaulot, Janet Volk.

S. P. Q. R.

LATIN CLUB

Sponsor: Miss Wilson

President ..... Connie McMahon

Vice-president ..... Freda Siler

Secretary-treasurer ..... Betty Copenhaver

First row: Ann Herlong, Jane Cocke, Jean Keith, Freda Siler, Connie McMahon, Miss Wilson, Mary Esther Brown, Betty Copenhaver, Keller Cushing, Audrey Noland.

Second row: Betty Crain, Jeanne Stevens, Ellen Casselberry, Emily Gordon, Margie Hartshorn.

Third row: Mary Helen Crain, Shirley Doherty, Pat Stevens, Mabel White, Alice Tyler.

Fourth row: Carolyn Mulvaney, Jane Swicegood, Avis Ann Oehlbeck, Judy Lee Knight.

GLEE CLUB

Sponsor: Mrs. May Jo Perky

Accompanist ..... Freda Siler

President ..... Mary Esther Brown

Secretary ..... Janet Volk

Librarian ..... Marthann Coleman

First row: Hannah Weaver, Jeanene Couch, Sandy Denny, Larry Sumner, Sandy Rutherford, Mrs. Perky, Carolyn Higdon, Anne Herlong, Barbara Brittner, Mary Esther Brown, Janet Volk, Ann Clarke, Ida Schilthuis.

Second row: Margaret Hopkins, Carolyn Mulvaney, Jeanette Uzzell, Suzanne Coston, Emily Gordon, Lelia Parker, Jackie Couch, Audrey Noland, Maria Teresa Lopez.

Third row: Betty de Beilby, Mary Jean Mathers, Jacqueline Vaulot, Sally Hope, Marthann Coleman, Ruth Lott, Landon Lewis, Catherine Russell, Yvonne De Loi, Ann Osteen, Willie Starrenburg, Judy Lee Knight, Joan Ramsey.

Fourth row: Molly Kate Thomas, Sarah Roberts, Jean Wilkins, Jan Batchelor, Mikell McGinnis, Rosemary Whitmire, Betty Harris, Nancy Buran, Anne Woodward, Mary Ann Hood, Sue Edgerton, Dolores Edwards, Aileen Johnston.

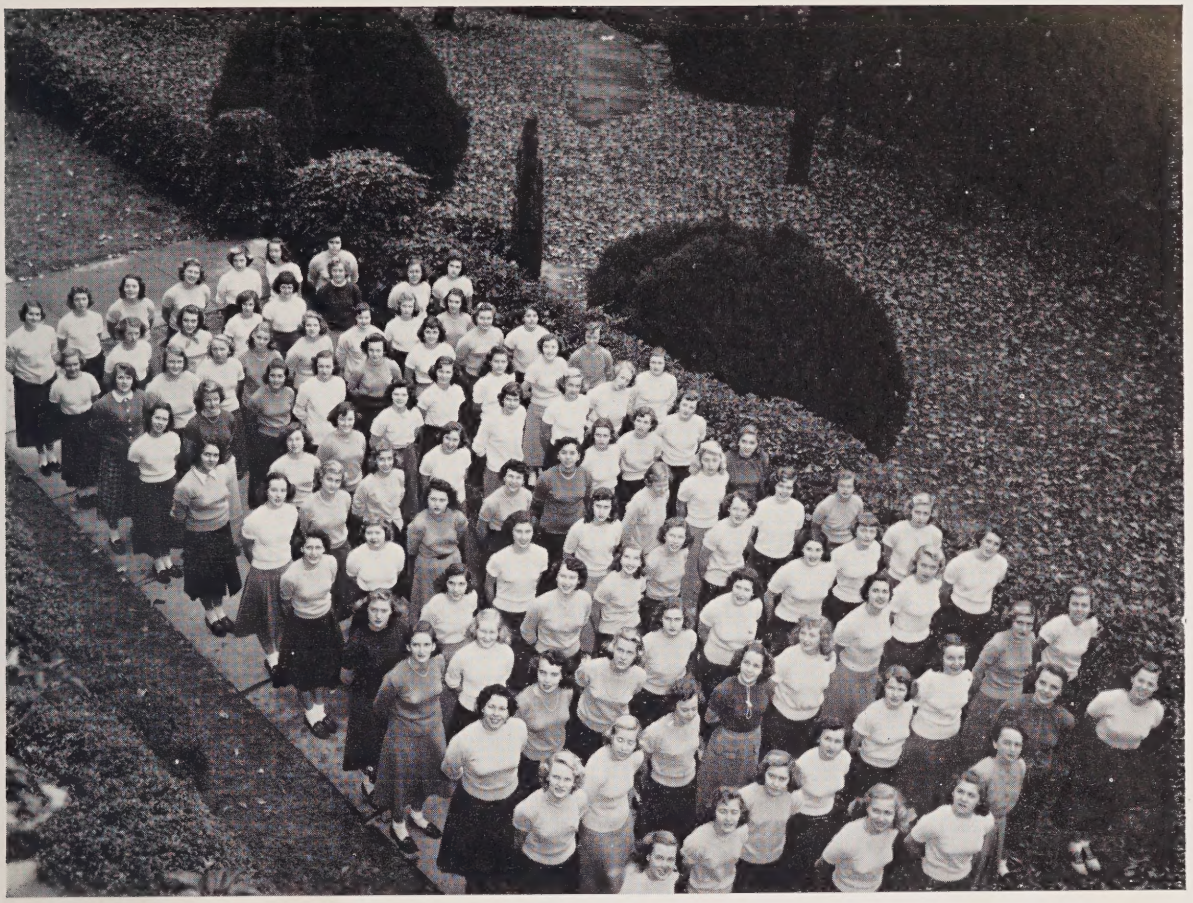

PINEERS

Sponsor: Mrs. Carter

President ..... Jane Swicegood
Vice-president ..... Ann Clarke
Secretary ..... Mary Esther Brown
Treasurer ..... Janet Volk

First row: Mary Esther Brown, Ann Clarke, Mrs. Carter, Jane Swicegood, Janet Volk.

Second row: Betty Copenhaver, Jean Shope, Joan Shope, Jean Keith, Pat Loftin, Ellen Casselberry, Marthann Coleman, Reid Stratton.

Third row: Patsy Maley, Jane Kennedy, Mary Ida Brown, Jeanne Stevens, Suzanne Coston, Jeannette Vaulot, Mary Helen Crain, Joan Mulvaney.

Fourth row: Maria Teresa Lopez, Avis Ann Oehlbeck, Molly Matthews, Aileen Johnston, Judy Lee Knight, Catherine Russell, Marilyn Romieux, Lelia Parker.

Fifth row: Betty de Beilby, Freda Siler, Mabel White, Joan Ramsey, Barbara Garland, Jackie Couch, Betty Harris, Ida Schilthuis.

Sixth row: Betty Huntsman, Sheila McCabe, Willie Vander Kaaden, Virginia Penny, Betty Crain, Teresita Fernandez.

Seventh row: Carolyn Mulvaney, Sandy Denny, Betsy Giles, Ann Herlong, Carmen Argomanez, Emily Gordon, Sally Hope, Rosemary Whitmire.

Eighth row: Alice Tyler, Margie Hartshorn, Lolly Speir, Jane Cocke, Nancy Buran, Jeanette Uzzell, Landon Lewis, Mary Ann Hicklin.

Ninth row: Alicia Fernandez, Keller Cushing, Connie McMahon, Shirley Doherty, Pat Stevens, Barbara Brittner, Audrey Noland, Songa Hagna.

Tenth row: Maria de la Guardia, Betsy Webb, Jan Batchelor, Ann Woodward, Emma Lee Higdon, Sally Hodges, Josephine Vaulot, Jackie Romieux.

Eleventh row: Ann Osteen, Tops Anderson, Mikell McGinnis, Jean Wilkins, Willie Starrenburg, Margaret Hopkins, Sandy Rutherford, Larry Sumner.

Twelfth row: Jeanene Couth, Sarah Roberts, Frances Patty, Dottie Bradley, Mary Jean Mathers, Dolores Edwards, Violetta Valus, Mary Ann Hood.

Thirteenth row: Hannah Weaver, Yvonne DeLoi, Natalie Burton, Molly Kate Thomas, Anne Gill Smith, Sue Edgerton, Jackie Vaulot.

Our Leading Lady

In appearance would have:

Suzanne's hair
Jeanne's complexion
Avis Ann's eyes
Betty's hands
Reid's figure
Shope's legs
Mary Ida's style
Janet's teeth
Marthann's neatness
Aileen's posture
Jean Keith's feet

In ability would have:

Carolyn's voice
Mary Helen's dramatics
Molly's art
Judy's needlework
Sissy's athletic skill
Jane's penmanship
Ellen's journalism
Joan Mulvaney's culinary art
Patsy's persuasiveness
Maria Teresa's sewing
Jeannette's linquistic ability
Kay's subtleness
Pat's alertness

In character would have:

Lelia's leadership
Mary Ida's dignity
Suzanne's cheerfulness
Aileen's vitality
Ellen's maturity
Marthann's consideration
Kay's originality
Molly's taste
Patsy's wit
Jane's self-control
Sissy's judgment
Pat's generosity
Joan Shope's humor
Judy's sincerity
Betty's reserve
Jeanne's frankness
Joan Mulvaney's cooperation
Jean Shope's likability
Carolyn's disposition
Jeannette's sympathy
Jean Keith's endurance
Reid's dependability
Mary Helen's capability
Maria Teresa's willingness
Janet's winning way
Avis Ann's tact

Brightest Stars

Most Cheerful _____Landon Lewis
Most Loyal _____Mabel White
Most Energetic _____Keller Cushing
Most Original _____Kay Burke
Most Reliable _____Jane Cocke
Most Sympathetic _____Mary Ida Brown
Most Considerate _____Ann Osteen
Most Persevering _____Pat Loftin
Most Poised _____Nancy Buran
Most Capable _____Betty Crain
Most Complex _____The Freshmen
Most Charitable _____Betsy Webb
Best Personality _____Joan Shope
Prettiest _____Sally Hodges
Most Attractive _____Mary Helen Crain
Most Friendly _____Betsy Webb
Daintiest _____Betty Copenhaver
Most Unaffected ___Maria Teresa Lopez
Most Generous _____Willie Starrenburg
Most Mischievous _____Ruthie Lott
Most Refreshing _____Ann Clarke
Most Versatile _____Molly Matthews
Most Entertaining _____The Shopes
Wittiest _____Connie McMahon
Most Athletic _____Barbara Garland
Most Observing _____Student Council
Most Popular _____Lollie Speir
Most Dramatic _____Emily Gordon
Best Sport _____Molly Kate Thomas
Most Willing _____Bette Huntsman and Betty de Bielby
Most Striking _____Molly Matthews
Most Sophisticated__Ellen Casselberry and Jeannette Vaulot
Most Style _____Mabel White
Most Likable _____Pat Loftin
Most Affected _____Catherine Russell
Most Likely to Succeed_Mary Helen Crain

Basketball Champions

Volleyball Champions

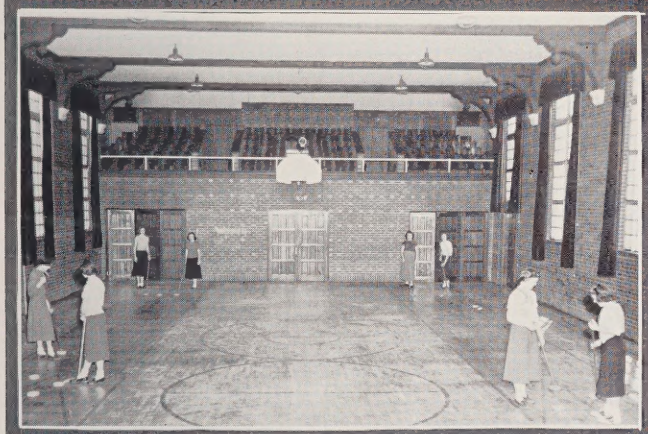

Shuffleboard Runners-up

Softball Champions

Ping-Pong Runners-up

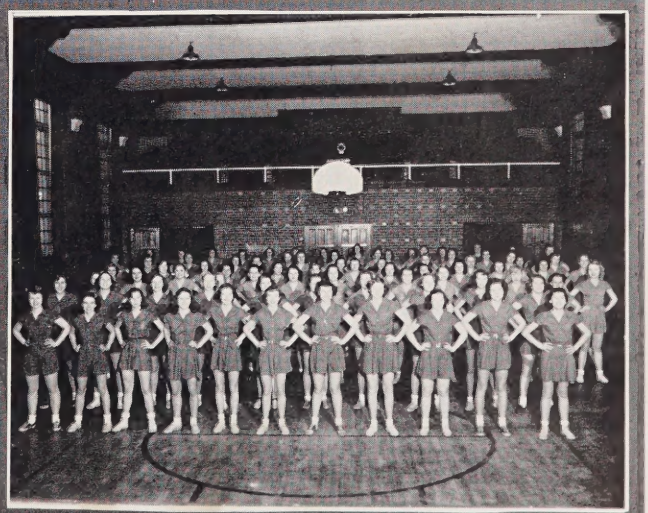

Gym Class

Lights Down

Jeannette . . . Mother Potts
Mary Ida . . . the "flits"
Joan S. . . . badminton games with M. A.
Betty . . . Wednesday afternoons
Jean S. . . . letters from Ch-Ma
Jane . . . biosophy on Friday
Jeanne . . . eating between classes
Pat . . . being late every morning
Carolyn . . . lunch table "antics"
Suzanne . . . Christ School
Reid . . . crepe paper, pins, and scissors
Marthann . . . giving out Glee Club music
Lelia . . . counting reports
Sissy . . . everything and everybody
Molly . . . 23 junior mints
Kay . . . the back row trio
Avis Ann . . . Mother Bowman
Mary Helen . . . Mother Leible's French class
Janet . . . my two roommates
Jean K. . . . physics class
Joan M. . . . Mother Galvin's jokes
Ellen . . . grey endorsed wind breakers
Aileen . . . holidays
Patsy . . . riding lessons
Judy . . . Monday afternoons
Maria Teresa . . . English class

Curtains Up

Europe
horses, horses, horses
"stories" of the beach
Carolina week-ends
kittens
Princeton
a permanent ring
sleeping late
a different life
electric elevators
lots o' fun
everything
being twelve miles from Carolina
centrally located college
Georgia crackers
dook
U. N. C.

college life
good ole times
winter in Detroit
graduation
Chicago
co-education
Annapolis
G. C. and High Point
trip home

Presenting to:

Mary Ida _____A new corduroy outfit
Sissy _____A translation of Cicero
Suzanne _____Another house party
Marthann _____A "Chessy" cat
Lelia_____A fish fry with potato "Chips"
Jeanne _____A new class ring
Aileen _____ DUKE
Patsy__A revolutionized eye-brow pencil with eraser
Jane _____Princeton week-end
Jean and Joan ___More trips to the beach
Judy _____Another dance in Waynesville
Joan _____More beaux to snatch
Ellen __An easy physics course at college
Pat _____A curfur coat like the Shopes
Jean _____A certain basketball player
Betty _____ Triplets
Carolyn_A chance to sing in Grand Opera
Kay _____Her driver's license
Mary Helen _____A chance to play Juliet
Molly _____A bottle of hair dye
Jeannette _____Trip to Paris
Janet _____Everything that's "OK"
Maria Teresa__Some new knitting needles
Reid _____Joe's diploma
Avis Ann _____A tidy desk and notebook
Miss Engelbert__A cooking class that can really cook
Seniors _____House party at the beach
Mother Potts_A tidy senior class next year
Cultivators _____Wedding parties
Toppers _____ Individuality
The Flits _____Something to "Flit" in
The Boarders _____Home

Exit From:

Reports
Exams
The Charleston
The white hats worn by the Toppers
Suzanne's "C" sweater
JOE
Beau snatching
Morganton
French IV
Monday and Wednesday afternoons
Edmund's organ
T. Brown
"Slipping Around"
Hen parties
Zipper jackets
Argyle socks
Hugh
The back row
Finger nail polish
Cluttered closet
Norman
Sociology
Baby sitting escapades
Short hair cuts
"Stop it—I love it."
Tight skirts
Ring collections

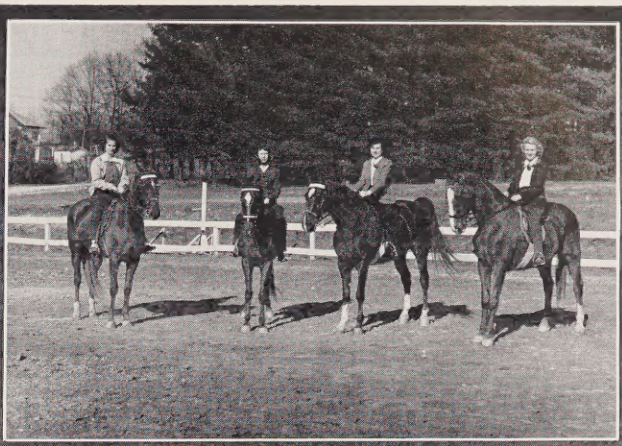

BEHIND

Name	Characteristic	Besetting Sin	Trade Mark
Mary Esther Brown	sunshine	palpitations	Smile
Mary Ida Brown	tweed	worrying	"I hate to say it"
Catherine Burke	sand	Yankee accent	glasses
Ellen Casselberry	still water	reserve	Staunton pin
Marthann Coleman	Minniehaha	tears	eyes
Betty Copenhaver	honey	residence	"A" sweater
Suzanne Coston	palomino	impatience	suits on Monday
Mary Helen Crain	magnolia	tardiness	hair
Carolyn Higdon	nightingale	stubbornness	giggles
Aileen Johnston	champagne	comb	Duke
Jane Kennedy	ermine	diet	peroxide
Judy Lee Knight	panda	temper	knitting
Jean Keith	lady bug	week-ends	cashmere sweaters
Pat Loftin	cocker spaniel	moodiness	Shopes
Maria Teresa Lopez	fire ball	accent	hair cut
Patsy Maley	Navy	sarcasm	frat pin
Molly Matthews	willow	tactlessness	black shoes
Avis Ann Oehlbeck	velvet	messiness	vocabulary
Lelia Parker	butter cup	procrastination	eye brows
Jean Shope	salt	"age"	tiny feet
Joan Shope	pepper	snort	her mole
Jeanette Vaulot	tiger lily	feelings	green eyes
Joan Mulvaney	daisy	tardiness	freckles
Janet Volk	opal	boy friends	frat pin
Jeanne Stevens	fire cracker	frankness	class rings
Reid Stratton	autumn leaf	pouting	E. D. bracelet

THE SCENES

Will Probably Be	Could Never Be	Pet Aversion	Admired For
D. R. E.	Miss Wilson	insincerity	willingness
A torch singer	A Yankee	deceitfulness	tact
Madame Curie	Billie Burke	homework	originality
writer	a bare back rider	horses	sincerity
chasing around	a librarian	bossy people	determination
a triplet	a twin	moody people	poise
interior decorator	Asheville School chaperone	"Susan"	effervescence
actress	hill billy	hypocrites	dramatic ability
a teacher	Katherine Hepburn	responsibility	voice
a model	Lily Pons	waiting	vitality
a New Yorker	thin	concerts	calmness
D. R. E.	chorus girl	inquisitiveness	dependability
a nurse	Miss Sharry	nosey people	good judgment
Oteen resident	lanky	affections	all-aroundness
beautician	English teacher	past tenses	helpfulness
a Studebaker	a Ford	grapevines	wit
artist	a pigmy	show offs	artistic ability
journalist	biosophy teacher	sarcasm	leadership
dietitian	fat	cigars	naturalness
a musician	a seamstress	snobs	friendliness
comedienne	serious	pouting	entertaining ability
artist	blonde again	selfishness	understanding
housewife	a scholar	"lines"	steadiness
O. K.	a wall flower	crows	personality
a collector	a physical ed. teacher	silliness	craftmanship
R. S. T.	A. B. C.	poker	style

ST. GENEVIEVE
THE PINES

BABY POOL
ND

Star

NAMES	BIRTHDAYS	ADDRESSES
Seniors		
Mary Esther Brown	May 5	188 Flint Street, Asheville
Mary Ida Brown	July 24	20 Griffing Boulevard, Asheville
Catherine Burke	January 14	White Pine Drive, Asheville
Ellen Casselberry	April 27	52 Lawrence Place, Asheville
Marthann Coleman	December 6	42 Albemarle Road, Asheville
Betty Copenhaver	October 23	Asheville School, North Carolina
Suzanne Coston	September 1	164 Kimberly Avenue, Asheville
Mary Helen Crain	February 12	2411 Club Boulevard, Durham, N. C.
Carolyn Higdon	August 7	15 Larchmont Road, Asheville
Aileen Johnston	October 9	11 N. Kensington Road, Asheville
Jean Keith	December 14	Clark's Chapel Road, Weaverville, N. C.
Jane Kennedy	January 26	36 Ridgewood Place, Asheville
Judy Lee Knight	September 20	12 Linden Avenue, Asheville
Pat Loftin	November 13	Box 44, Weaverville, North Carolina
Maria Teresa Lopez	July 23	2611 Adam's Mill Rd. N. W., Washington, D. C.
Patsy Maley	October 16	Box 29, Brevard, North Carolina
Molly Matthews	April 22	8 Fairway Place, Asheville
Joan Mulvaney	April 10	97 Louisiana Avenue, West Asheville
Avis Ann Oehlbeck	July 20	227 Riverside Drive, Morganton, N. C.
Lelia Parker	May 18	130 Edwin Place, Asheville
Jean Shope	July 14	Weaverville, North Carolina
Joan Shope	July 14	Weaverville, North Carolina
Jeanne Stevens	March 25	25 Linden Avenue, Asheville
Reid Stratton	October 1	241 Murdock Avenue, Asheville
Jeannette Vaulot	July 16	Calzada No. 1155, Havana, Cuba
Janet Volk	October 29	9-C Oleander Court, Wilmington, N. C.
Juniors		
Betty de Beilby	August 18	Preston, Oriente, Cuba
Ann Clarke	September 30	Box 5024, Biltmore, N. C.
Jackie Couch	November 19	495 Haywood Road, West Asheville
Betty Crain	December 31	2411 Club Boulevard, Durham, N. C.
Teresita Fernandez	January 22	B entre 29-y Zapata No. 709, Havana
Barbara Ann Garland	August 8	Box 233, Enka, N. C.
Betty Harris	February 27	3 Pine Tree Road, Asheville
Bette Huntsman	February 1	60 Kimberly Avenue, Asheville
Sheila McCabe	November 24	12 Westgate Road, West Asheville
Joan Ramsey	April 22	24 Howland Road, Asheville
Marilyn Romieux	May 26	Albemarle Inn, Asheville
Catherine Russell	June 25	65 Edgewood Road, Asheville
Ida Schilthuis	October 23	3 Lake Drive, Enka, N. C.
Freda Siler	February 26	Box 93, Franklin, N. C.
Jane Swicegood	April 2	251 S. French Broad Avenue, Asheville
Willie Vander Kaaden	August 29	Box 184, Enka, N. C.
Mabel White	January 20	16 Gertrude Place, Asheville
Sophomores		
Carmen Argomaniz	November 29	Calle 36 No. 24 entre 1 y 3, Havana, Cuba
Barbara Brittner	October 4	19 Silver Street, Asheville
Nancy Buran	May 29	129 Westwood Road, Asheville
Jane Cocke	February 28	430 Merrimon Avenue, Asheville

Bookings

NAMES	BIRTHDAYS	ADDRESSES
Keller Cushing	October 2	61 Hilbriten Drive, Asheville
Evelyn Denny	October 29	4901 Central Avenue, Indianapolis
Shirley Doherty	May 28	56 Orchard Street, Asheville
Betsey Giles	November 19	Pearson Street, Morganton, N. C.
Emily Gordon	September 13	12 Hillside Avenue, Larchmont, N. Y.
Margie Hartshorn	December 21	320 Vanderbilt Road, Asheville
Ann Herlong	February 27	Box 1837, Greenville, S. C.
Mary Ann Hicklin	April 18	Long Shoals Road, Arden, N. C.
Sally Hope	April 5	307 Hampton Ave. Honea Path, S. C.
Landon Lewis	October 18	Asheville School, North Carolina
Ruth Lott	March 22	310 Vanderbilt Road, Asheville
Connie McMahon	August 24	5 Evergreen Lane, Asheville
Carolyn Mulvaney	December 23	97 Louisiana Avenue, West Asheville
Audrey Noland	August 27	11 Longview Road, Asheville
Lolly Speir	July 18	Box 266, Oteen, North Carolina
Pat Stevens	December 18	Box 265, Oteen, North Carolina
Alice Tyler	March 21	400 Kimberly Avenue, Asheville
Jeanette Uzzell	August 25	9 Griffing Boulevard, Asheville
Rosemary Whitmire	April 16	20 Monte Vista Road, Asheville

FRESHMAN

Tops Anderson	January 6	Mar-Beth-Top Farm, Fletcher, N. C.
Jan Batchelor	December 21	50 Midland Drive, Asheville
Dottie Bradley	November 26	Box 327, Weaverville, N. C.
Natalie Burton	June 19	30 Kimberly Knoll, Asheville
Jeanene Couch	September 7	495 Haywood Road, West Asheville
Yvonne DeLoi	January 26	Route 3, West Asheville
Sue Edgerton	January 28	Box 1371, Asheville
Dolores Edwards	November 11	160 Flint Street, Asheville
Alicia Fernandez	December 16	Calle 18 No. 258 entre 17 y 19, Vedado,
Maria de la Guardia	September 14	Calle 1 No. 303, Vedado, Havana
Emma Lee Higdon	September 22	15 Larchmont Road, Asheville
Sally Hodges	October 10	Sir Walter Hotel, Raleigh, N. C.
Mary Ann Hood	February 20	23 Buena Vista Road, Asheville
Margaret Hopkins	December 18	29 Ridgewood Place, Asheville
Mikell McGinnis	October 11	660 Lake Shore Drive, Asheville
Mary Jean Mathers	April 7	26 Arborvale Road, Asheville
Ann Osteen	October 13	36 Albemarle Road, Asheville
Frances Patty	January 28	25 Clyde Street, Asheville
Sarah Roberts	February 5	Fletcher, North Carolina
Jackie Romieux	September 7	Albemarle Inn, Asheville
Sandy Rutherford	October 11	9 Golf Street, Asheville
Anne Gill Smith	May 3	20 White Oak Road, Asheville
Willie Starrenburg	February 15	Maracaibo, Venezuela
Larrie Sumner	December 4	92 Arco Road, Asheville
Molly Kate Thomas	March 22	474 Haywood Road, West Asheville
Violetta Valus	August 15	436 Windsor Road, Asheville
Jacqueline Vaulot	November 2	Calzada No. 1155, Vedado, Havana
Josephine Vaulot	August 18	Calzada No. 1155, Vedado, Havana
Hannah Weaver	June 29	Box 374, Forest City, N. C.
Betsy Webb	August 22	18 Griffing Boulevard, Asheville
Jean Wilkins	November 27	53 Kingwood Place, Asheville
Sondra Wishart	December 1	121 Edwin Place, Asheville
Anne Woodward	September 25	909 Hendersonville Road, Asheville

Assistant Producers

Adams Blauvelt, Incorporated
Miss Katherin Adams
American Enka Corporation
Asheville Citizen-Times
Asheville Cleaners and Dyers
Belk's Department Store
Dr. J. E. Bradley
Brevard Country Club—E. E. Fraser, Manager
Mrs. Hugh C. Brown
Brown Service Station
Colonel W. J. Burke
John Carroll
Mr. and Mrs. W. E. Casselberry
Mrs. Annie L. Chedester
Mrs. Edith Chiperfield
Citizens Transfer and Coal Company
Cobble's
Coca-Cola Bottling Company
Mr. and Mrs. J. C. Coleman
Mrs. Robert Colwell—Brevard, N. C.
Community Coal and Lumber Company
Seldon Cooper
Mr. George B. Coston
Mr. and Mrs. A. M. Coxe
Mr. and Mrs. H. S. Crain
Crain and Denbo Construction Company
Dr. and Mrs. S. L. Crow
Mr. and Mrs. A. R. Darden
Eleanor-Elizabeth Shop
Dr. Leon H. Feldman
Miss Edith Feliu
First National Bank
Grace Cash Grocery
Green Brothers Furniture
Mr. and Mrs. Gay Green
Mr. and Mrs. Ottis Green
Grove Stone and Sand Company
Lyle Henderson Studio
Mrs. N. A. Higgins

Assistant Producers

Hill's Market
Jack's Cafe
Mr. and Mrs. C. R. Kennedy
Mr. J. J. Knight
Mr. and Mrs. E. L. Loftin
Long's Drug Store—Brevard N. C.
Dr. and Mrs. Clifton Lott
Dr. and Mrs. J. E. Maczewski
Mrs. J. N. McCabe
Mr. and Mrs. J. C. Mattern
Carpenter-Matthew
Moore's Bakery
C. C. Mullinax
Julia Mullinax Hat Shop
Mr. and Mrs. N. P. Mulvaney
Mr. Charles D. Parker
Dr. Roy Peacock
Mr. and Mrs. Sam Pegram
Miss Celia Perky
Compliments of a Friend
Mr. and Mrs. Marshall Orr
Reed and Abee Construction Company
Rice Grocery
Robinson's Flower Shop
Miss Tillie Rotha
Mr. and Mrs. Reid Russell
Dr. and Mrs. John Saunders
Mildred Scott—Brevard, N. C.
Scott's Superette—Brevard, N. C.
Mrs. C. H. Shope
W. W. Shope
Skyline Dairies
Mrs. Pruden Smith
Miss Nettie Snelson
Mrs. Helene Stratton
Transylvania Times—Brevard, N. C.
D. J. Weaver
J. Lawrence Widman
Mr. and Mrs. Arthur York

Molly

Pictures—Henderson Studio

Engraving—Asheville Citizen-Times Company

Printing—Jarrett's Press, Inc.